WU-M-627

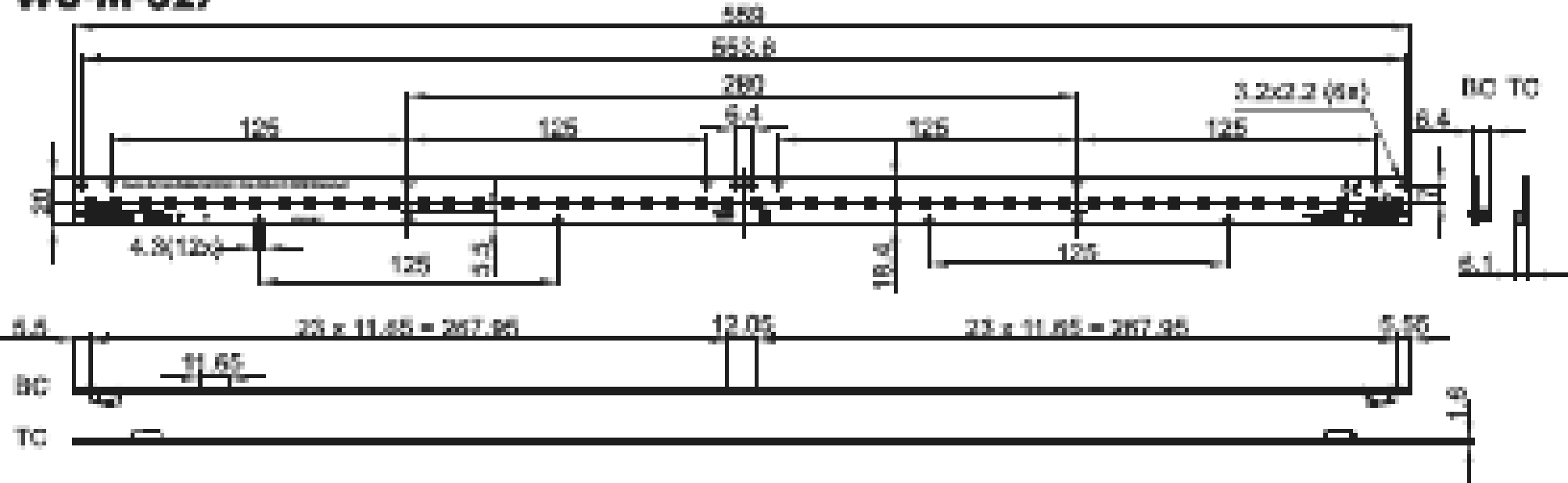
559
553.8
280
125
125
5.4
125
125
3.2x2.2 (6x)
BC TC
8.4
30
4.8(12x)
125
21
18.4
125
8.1
6.6
23 x 11.65 = 267.95
12.05
23 x 11.65 = 267.95
6.55
11.65
BC
TC
1.9